

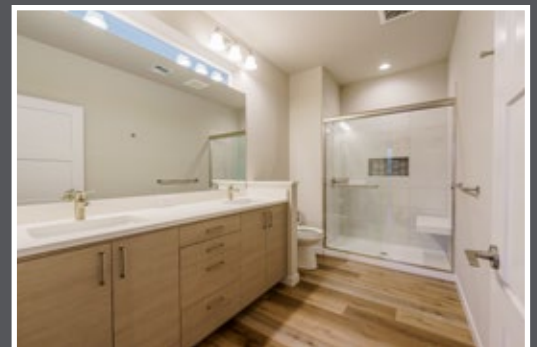

Marymere **3 Bed / 2 Bath**

The Marymere is named after a dramatic 90' waterfall formed by Falls Creek plunging through a notched cliff. Marymere Falls is located near Lake Crescent in the Olympic National Forest.

- **1,632 sqf**
- **510 sqf Two-Car Garage**
- **Northwest Contemporary Architecture**
- **Open Great Room Design**
- **Built using Universal Design Concepts with Aging in Place Features**
- **Covered Patio**
- **Optional Interior Propane Fireplace**
- **Grand Kitchen Island**
- **Quartz Countertops**
- **Frameless European Style Cabinetry**
- **Full Height Kitchen Backsplash**
- **Under Cabinet Lighting**
- **Walk-In Closet in Master Suite**
- **And Much More...**



Anderson Homes

